dagu

mata

gigi

alis

pipi

dahi

wajah

bibir

kumis

mulut

lidah

rahang

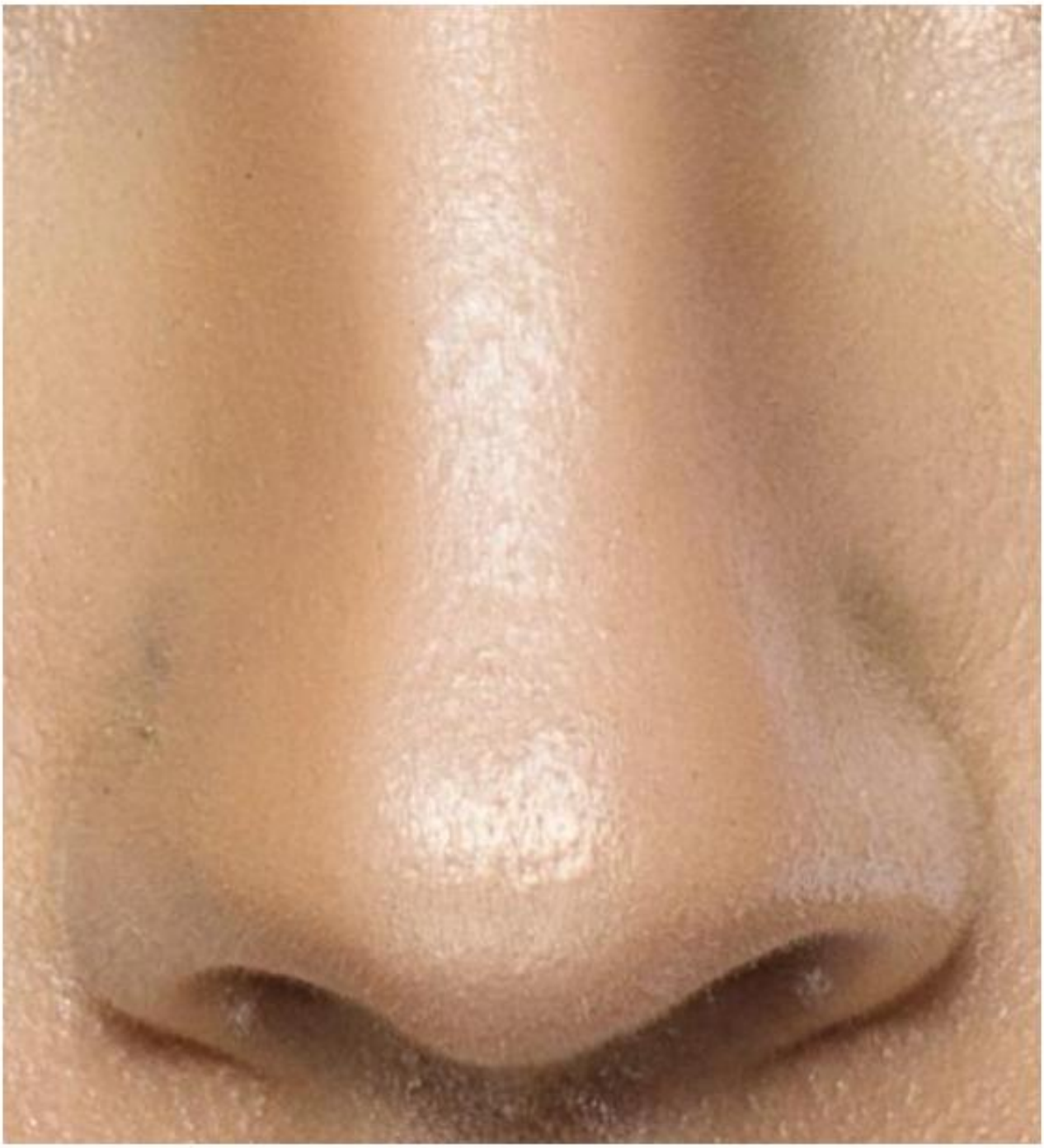

hidung

rambut

telinga

nostril

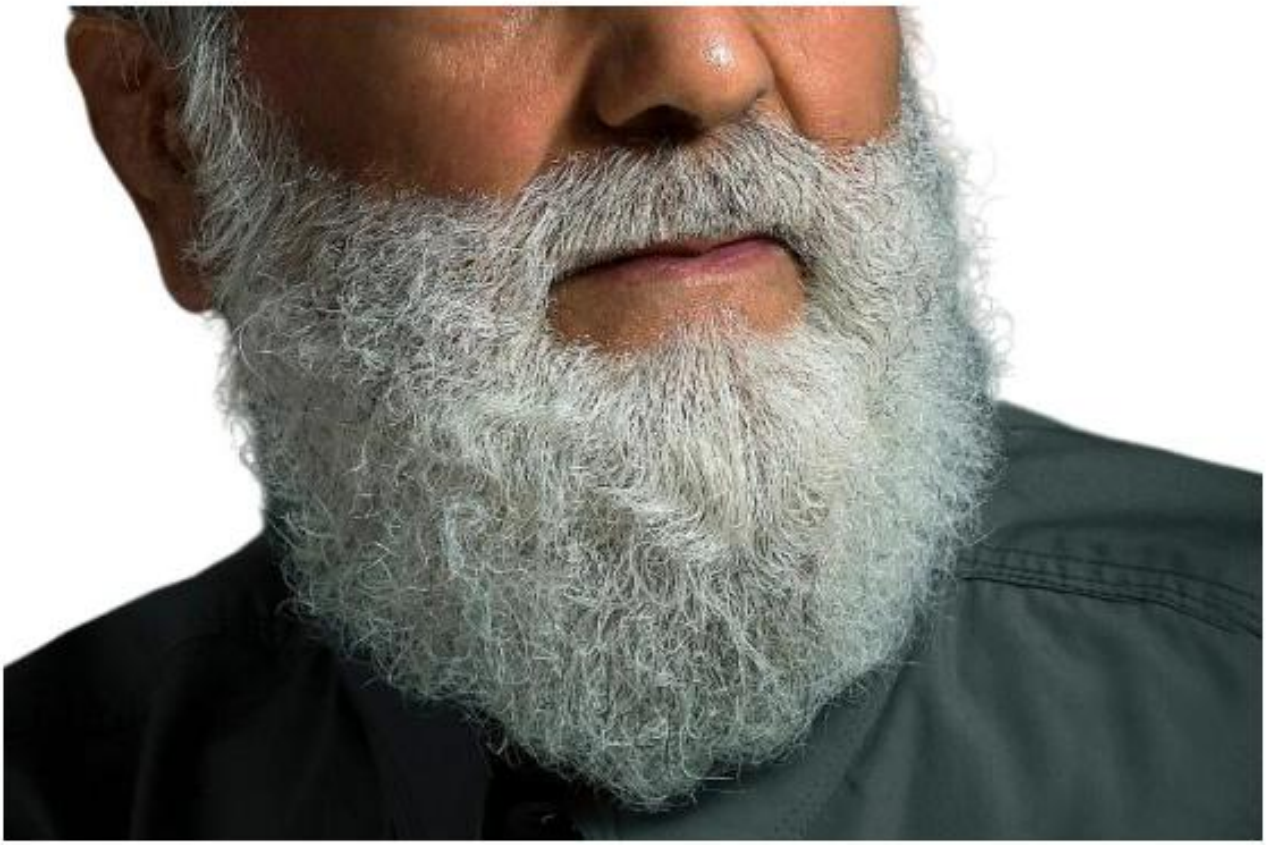

jenggot

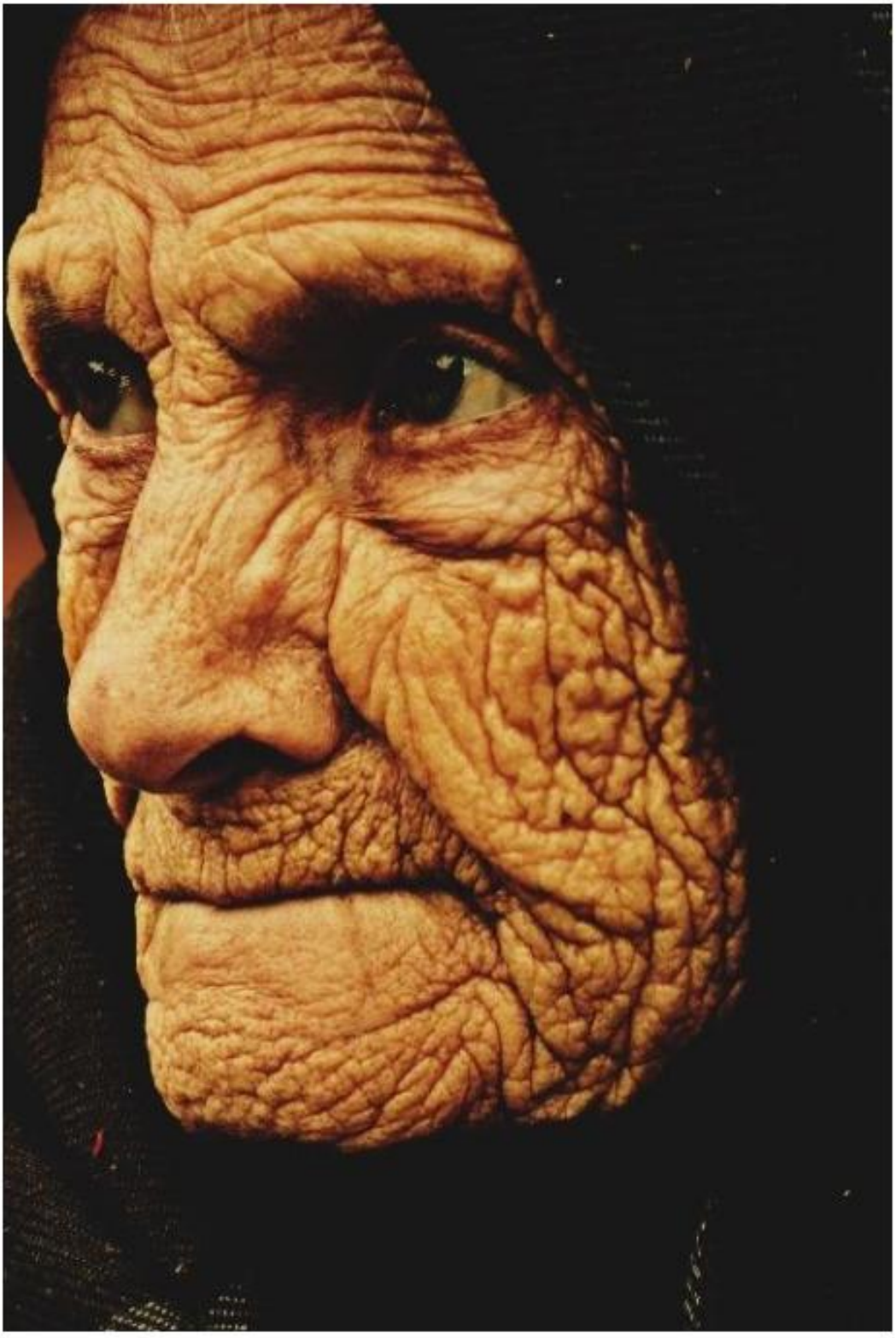

dahi

freckles

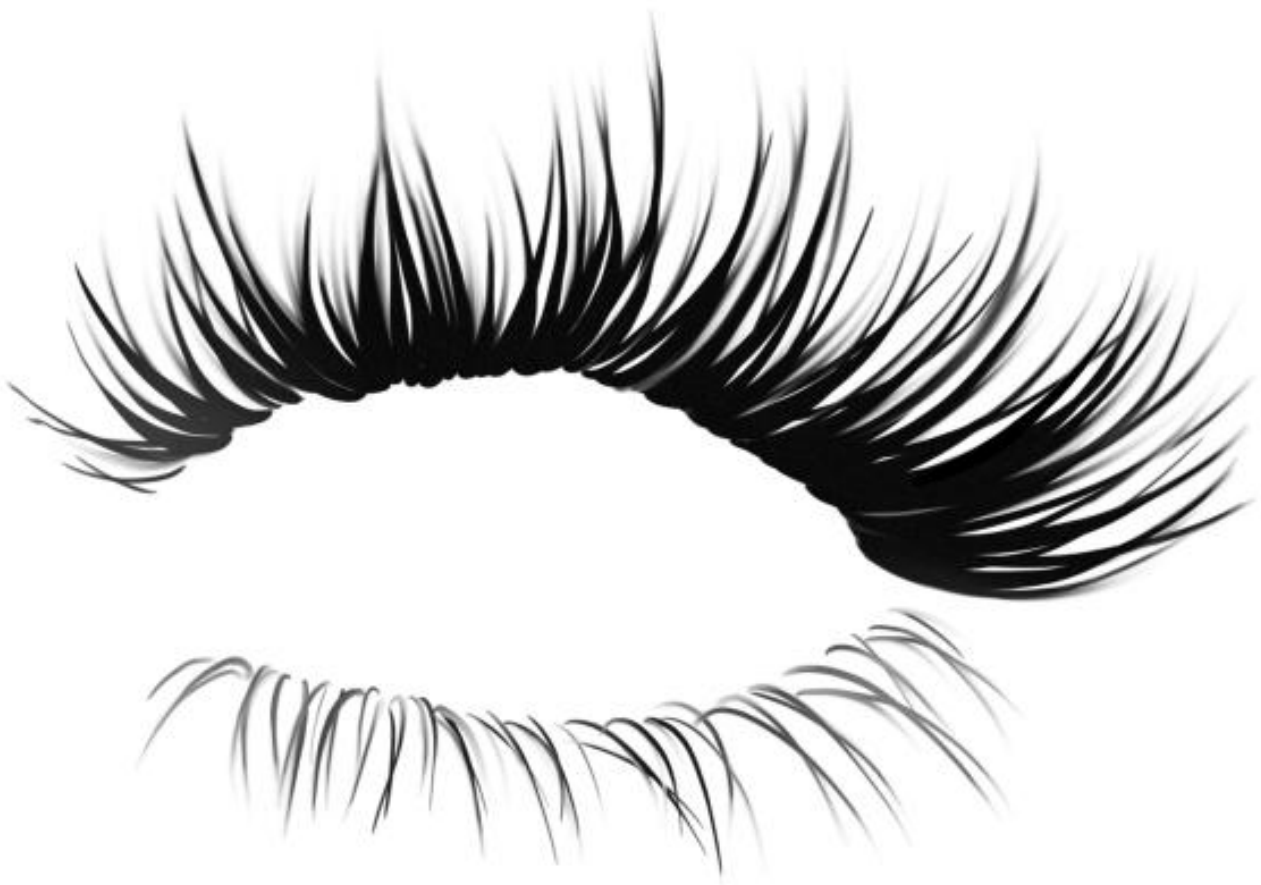

bulu mata